

Planning Permit No. A/001060/80/2004
APPROVED
 SUBJECT TO THE CONDITIONS IN THIS OFFICE LETTER.
 No. A2/26042/2003 Date 28-02-2004
 FOR MEMBER SECRETARY
 CHENNAI METROPOLITAN
 DEVELOPMENT AUTHORITY
 CHENNAI - 600 008.

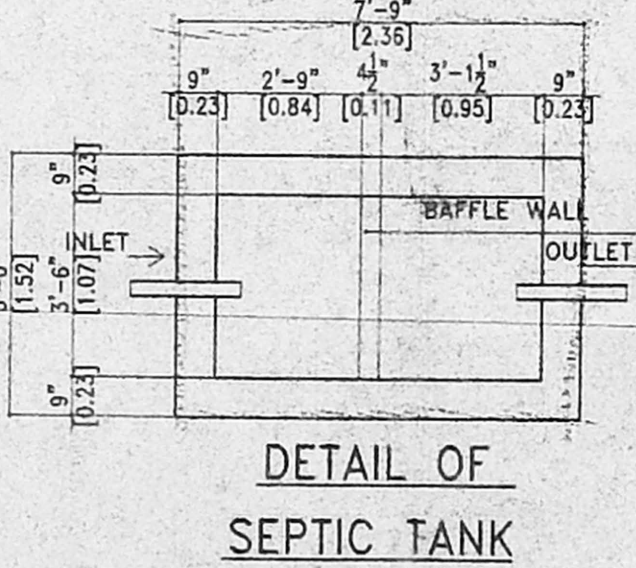
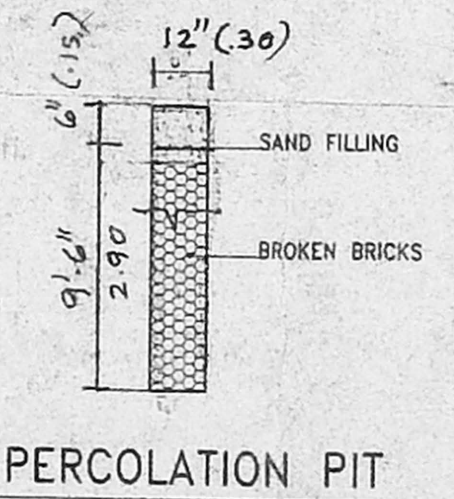
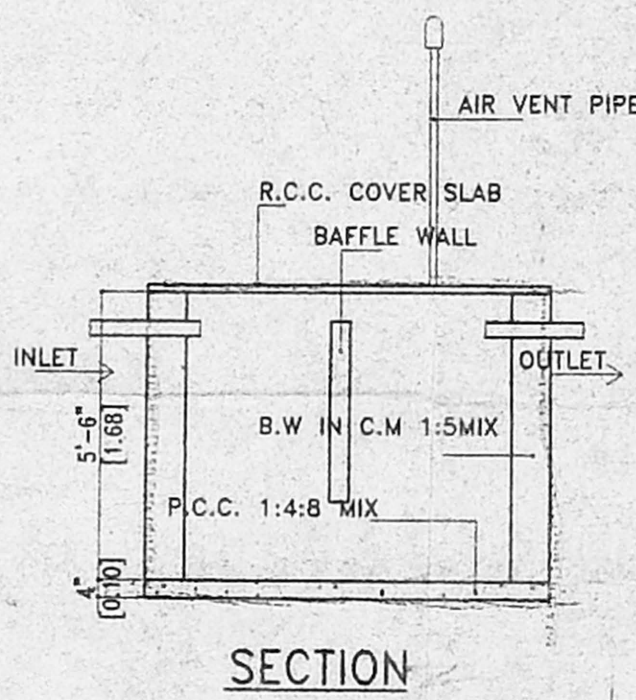
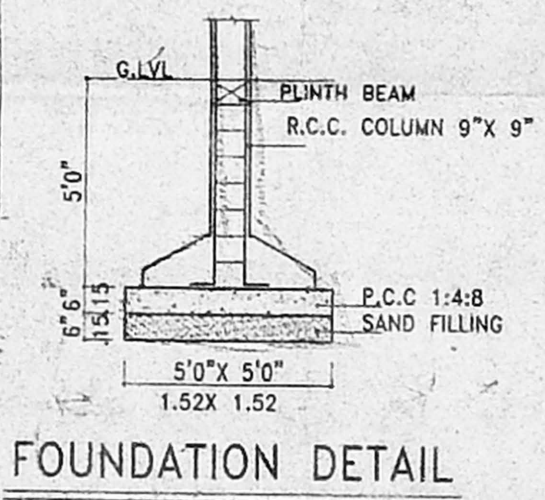
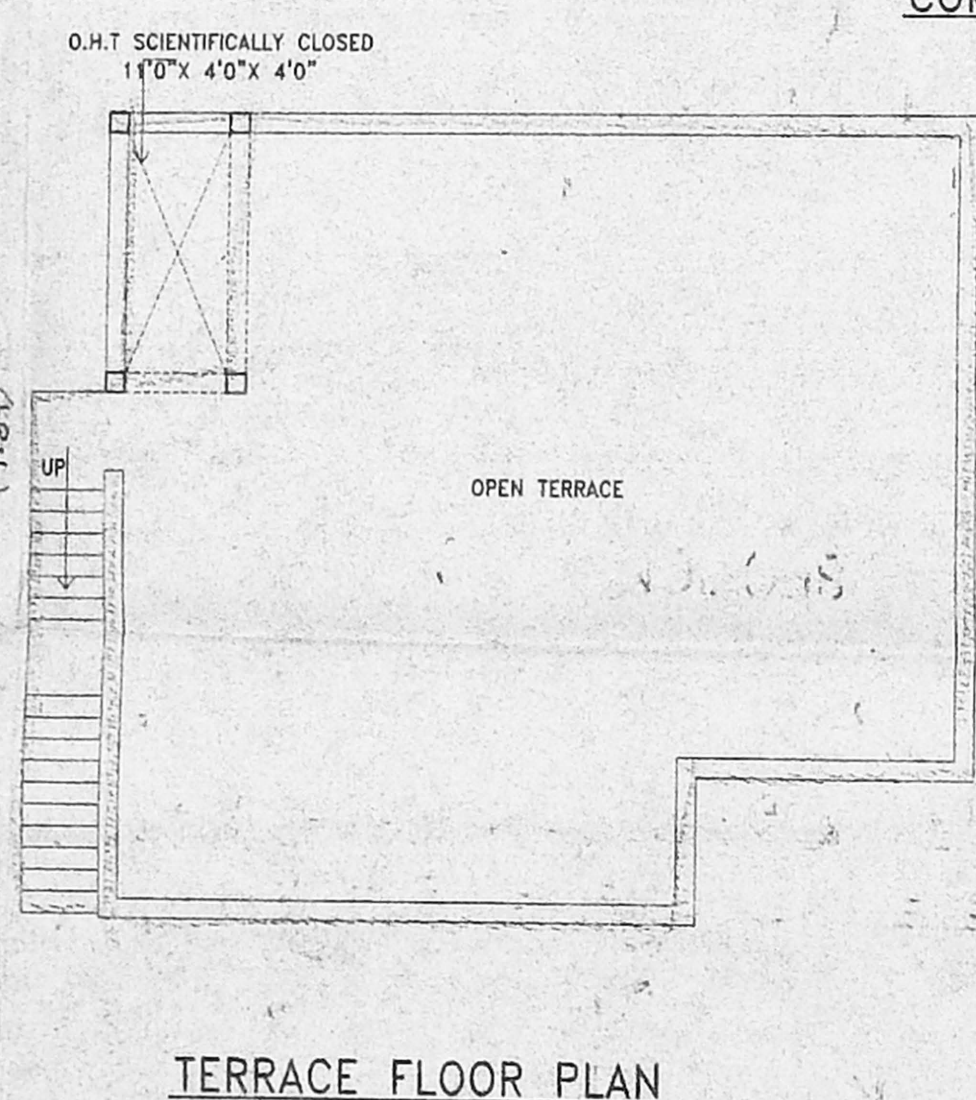
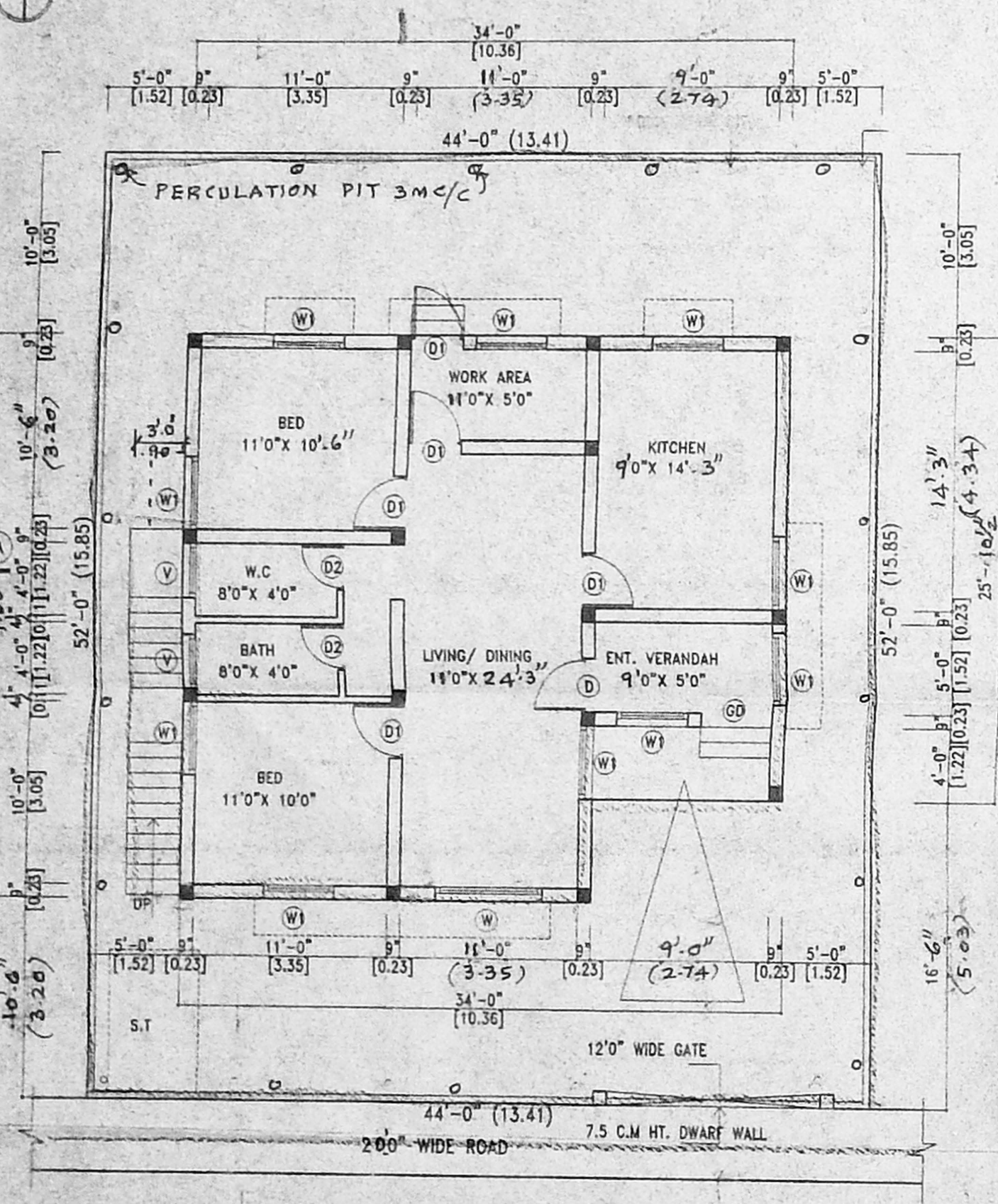
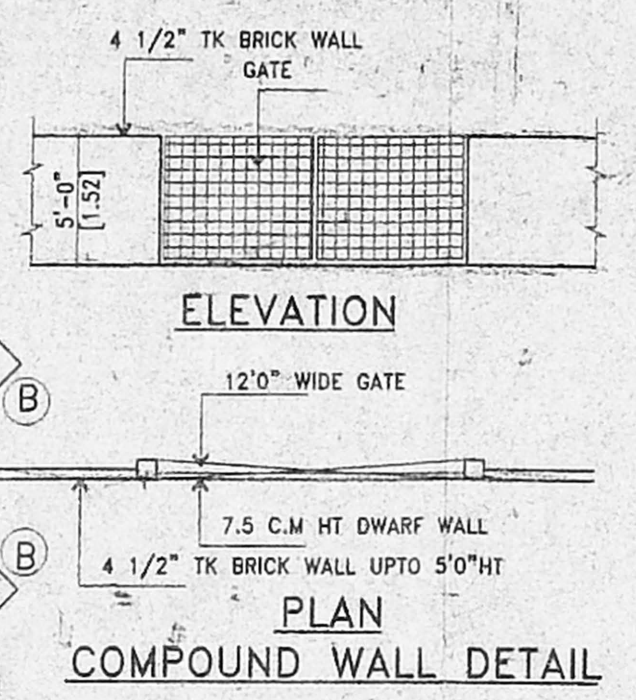

SPECIFICATION

- SAND FILLING IN FOUNDATION
- P.C.C. 1:4:8 IN FOUNDATION
- BRICK WORK IN CEMENT MORTAR 1:5 MIX
- PLASTERING IN CEMENT MORTAR 1:5
- MOSAIC FLOORING
- STANDARDER WEATHERING COURSE

PLAN SHOWING THE PROPOSED CONSTRUCTION OF RESIDENTIAL BUILDING AT PLOT NO:203 CLRI NAGAR S.NO:51/12A1B OF NEELANGARAI VILLAGE, TAMBARAM TALUK KANCHEEPURAM DISTRICT SCALE ; 1"8'0"

NOTE:
 VACCANT LAND APPROVED VIDE LETTER NO: REG/L3/8496/99
 DT: 23/5/01, P.P.A.NO:REG/RP/LO/52/2001
 B.A.NO: 19/01, dt:26/07/01

JOINERY SCHEDULE

TYPE	SIZE	DESCRIPTION
GD	4'0" X 7'0"	DOOR
D	3'5" X 7'0"	DOOR
D1	3'0" X 7'0"	DOOR
D2	2'6" X 7'0"	DOOR
W	6'0" X 4'6"	DOOR
W1	4'0" X 4'6"	DOOR
V	2'0" X 2'0"	VENTILATOR

AREA STATEMENT

	SQ.FT	SQ.M
PLOT AREA	2,288.00	212.64
PRO. G.FLOOR AREA	994.00	92.38
PLOT COVERAGE	43.44%	
F.S.I	0.44	
CAR PARKING	1 NOS	

COLOUR INDEX

PROPOSED ROAD	
SITE BOUNDARY	

OWNER
 K. VELAYUTHAN D.C.E.,
 Class II Licensed Surveyor No. 942
 Corpora... Chennai
 4/224, 1st St. ... Nagar,
 Mettukuppam. ... 600 096.
 C: 2463695

LICENSED SURVEYOR